Malaguena

(Spanish Dance) Op. 21

for Violin and Guitar

Pablo de Sarasate (1844 - 1908)

Arr.: Lars Hannibal

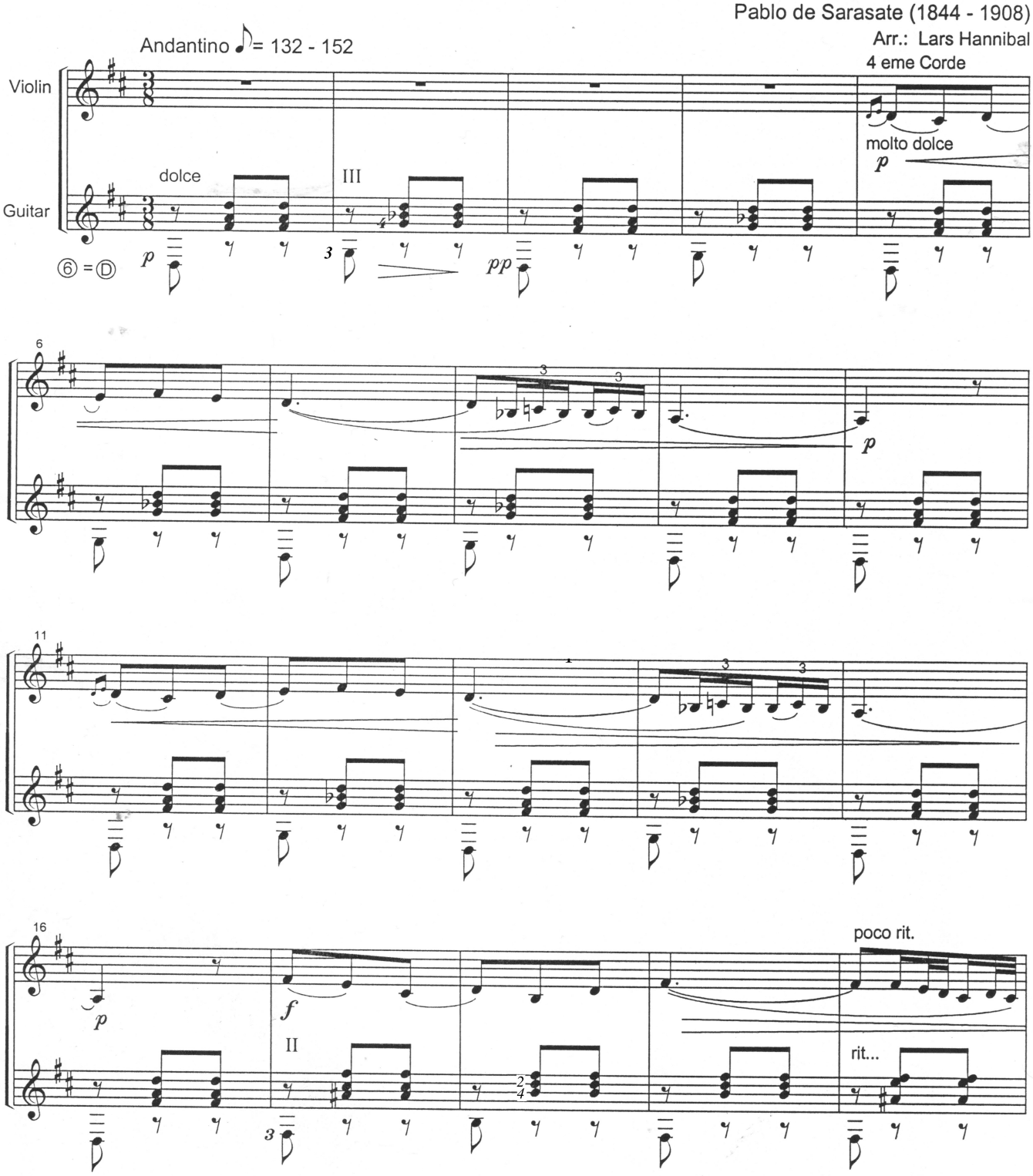

© MichalaPetriMusic.com